



भा.कृ.अनु.प.- राष्ट्रीय लीची अनुसंधान केन्द्र

**ICAR-NATIONAL RESEARCH CENTRE ON LITCHI**  
**An ISO 9001:2008 Certified**

(भारतीय कृषि अनुसंधान परिषद, कृषि मंत्रालय)

(Indian Council of Agricultural Research, Ministry of Agriculture)

मुशहरी प्रक्षेत्र, मुशहरी, मुजफ्फरपुर-842002 (बिहार) भारत

Mushahari Farm, Mushahari, Muzaffarpur - 842005 (Bihar) India

फोन Ph: 0621-2289475, 2281160

Email: [nrclitchi@yahoo.co.in](mailto:nrclitchi@yahoo.co.in)

फैक्स Fax: 0621-2281162



File No.14-1(22)/Estate/2019-20/Minor Works/Vol.-XI | 2010-2020

Dated: 22.02.2020

Speed/Registered Post

To,

(As per enclosed List)

**Sub:** Quotation for "**Farm waste disposal point-66.88m<sup>2</sup>**" at ICAR-National Research Centre on Litchi, Muzaffarpur (Bihar) -reg.

Sir,

ICAR-National Research Centre on Litchi, Muzaffarpur (Bihar) is a unit of Indian Council of Agriculture Research, Ministry of Agriculture, Govt. of India, invites quotations for "**Farm waste disposal point-66.88m<sup>2</sup>**" at this Centre from the reputed and experienced contractor.

Sl. No.	Particulars	Qty.
1	" <b>Farm waste disposal point-</b> " <b>Attached specification</b>	66.88m <sup>2</sup>

Accordingly it is requested to quote your rates after visiting the site and keeping in view of the following terms and conditions:-

1. The offered rates quoted for F.O.R. **ICAR-NRC on Litchi, Mushahari Farm, Muzaffarpur basis** should reach this office on or before **17.03.2020 up to 4.00 PM at the latest by post**. The quotation received thereafter will not be entertained.
2. It is mandatory to mentioned or attached copy of civil registration, GST and civil labour license alongwith proof of experience for doing this types of repairing works in other Govt./ICAR Institutes if any. Without civil registration, GST & Labour license quotation will not consider.
3. The terms and conditions and specification may be seen on institute website: **[www.nrclitchi.org](http://www.nrclitchi.org)** as well as **CPP portal URL:<http://eprocure.gov.in/eprocure/app>**.
4. **Security Deposit @ 5%** of quoted rate will be deducted from the bill which will be refundable after successfully completion of 01 year.

5. No advance payment will be made but payment is assured within 30 days from the date of completion of ordered work/supply with satisfaction and installation.
6. The quotation of quantity of work of the indenter might be increased or decreased at the discretion of the ICAR-Director, ICAR-National Research Centre on Litchi, Muzaffarpur, while placing the supply order.
7. The rates should be quoted for F.O.R. **ICAR-National Research Centre on Litchi, Mushahari Farm, Muzaffarpur basis.**
8. Tendering firms will be required to indicate their valid income Tax, works registration No. and Sales Tax number and submit their authorization of the manufacturer.
9. Conditional offers are liable to be rejected summarily.
10. **Note lowest offer should not be mandatory to accept on part of this institute.**
11. The Director, ICAR-National Research Centre for Litchi, Muzaffarpur (Bihar) reserves the right to accept or reject any of the quotations without assigning any reasons thereof.

The quotations should be addressed to the **Director, ICAR-National Research Centre for Litchi, (Indian Council of Agricultural Research) Mushahari Farm, Mushahari, Muzaffarpur – 842002 (Bihar)** in a sealed cover "**Farm waste disposal point-66.88m<sup>2</sup>**"

Yours faithfully,

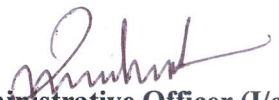
  
**Administrative Officer (I/c)**  
ICAR-NRC on Litchi, Muzaffarpur  
**nrlitchi@yahoo.co.in**

(2)

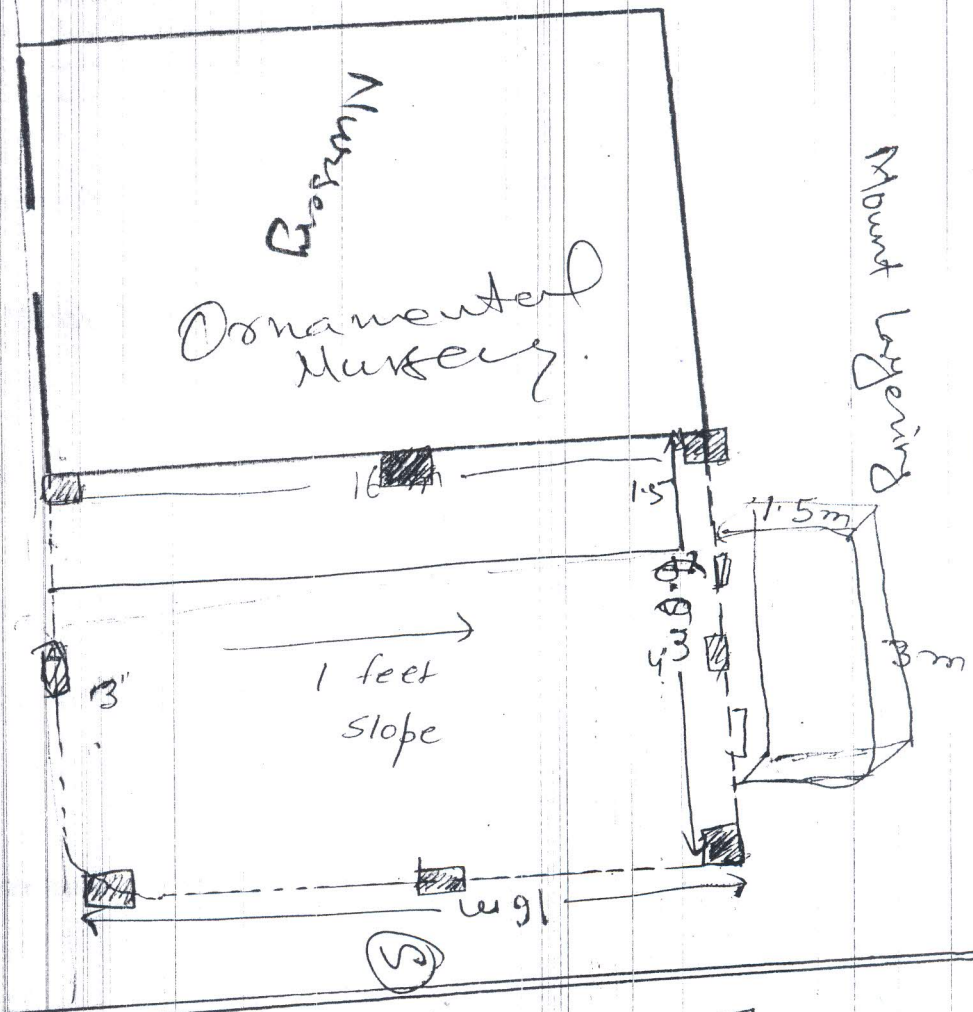

Mount Layering

(W)

(E)

Sum  
12/02/2020

Length of wall = 44 m  
 Height = 1.52 m  
 RCC pillars = 8 no.  
 1 foot slope West to East

} 66.88 m<sup>2</sup>